

PLAN SHOWING THE PROPOSED RESIDENTIAL BUILDING IN S.No. 18,
 OLD S.No. 116/16, BLOCK No. 8, DOOR No. 41, RAILWAY STATION ROAD,
 ALANDUR, CHENNAI.

APPROVED
 SUBJECT TO THE CONDITIONS IN
 THIS OFFICE LETTER.
 No. 32/7418/22, 12-6-2022
 U.O. No. 2035/MS
 FOR MEMBER SECRETARY
 CHENNAI METROPOLITAN
 DEVELOPMENT AUTHORITY
 CHENNAI-600 008.

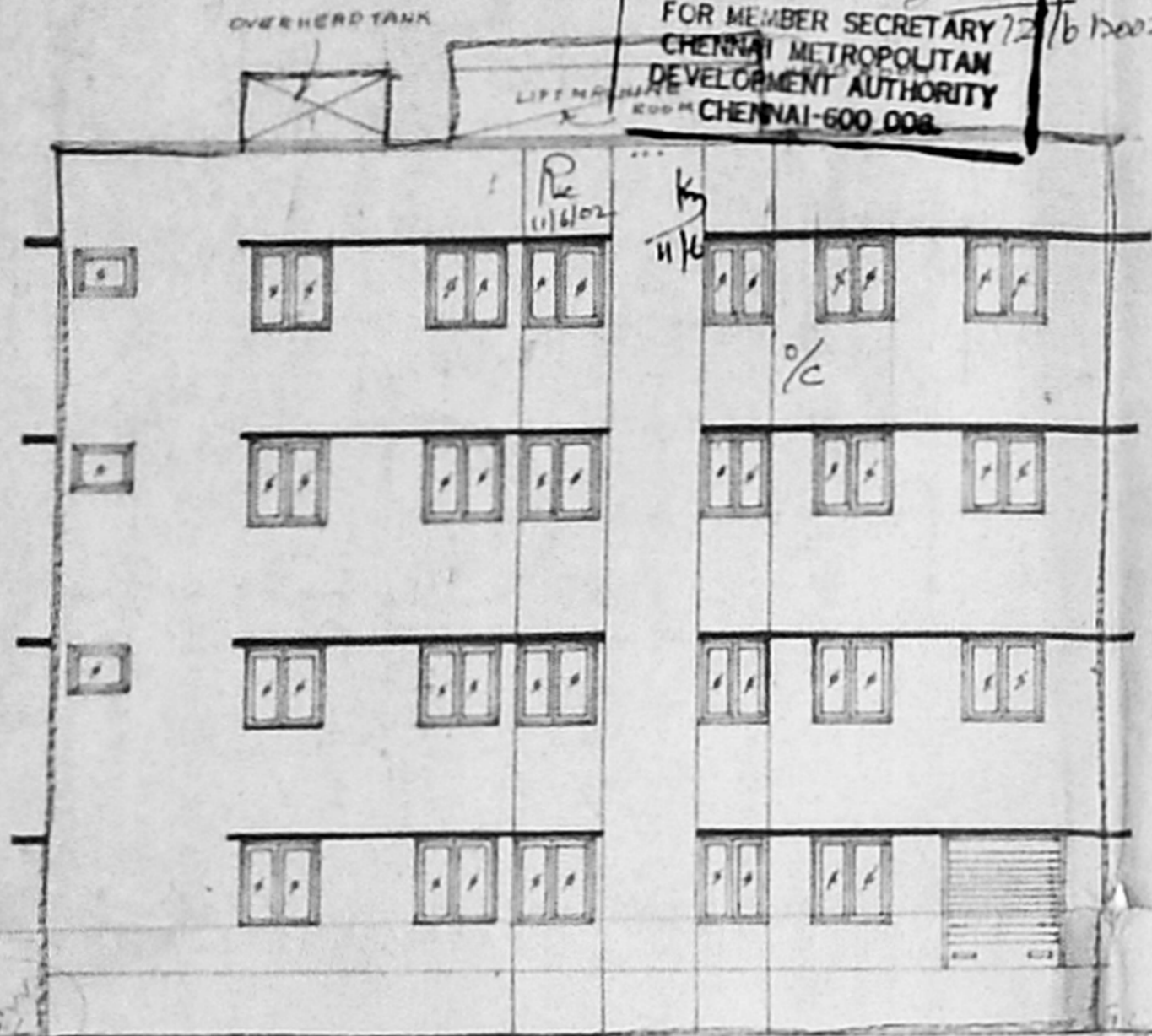

ELEVATION

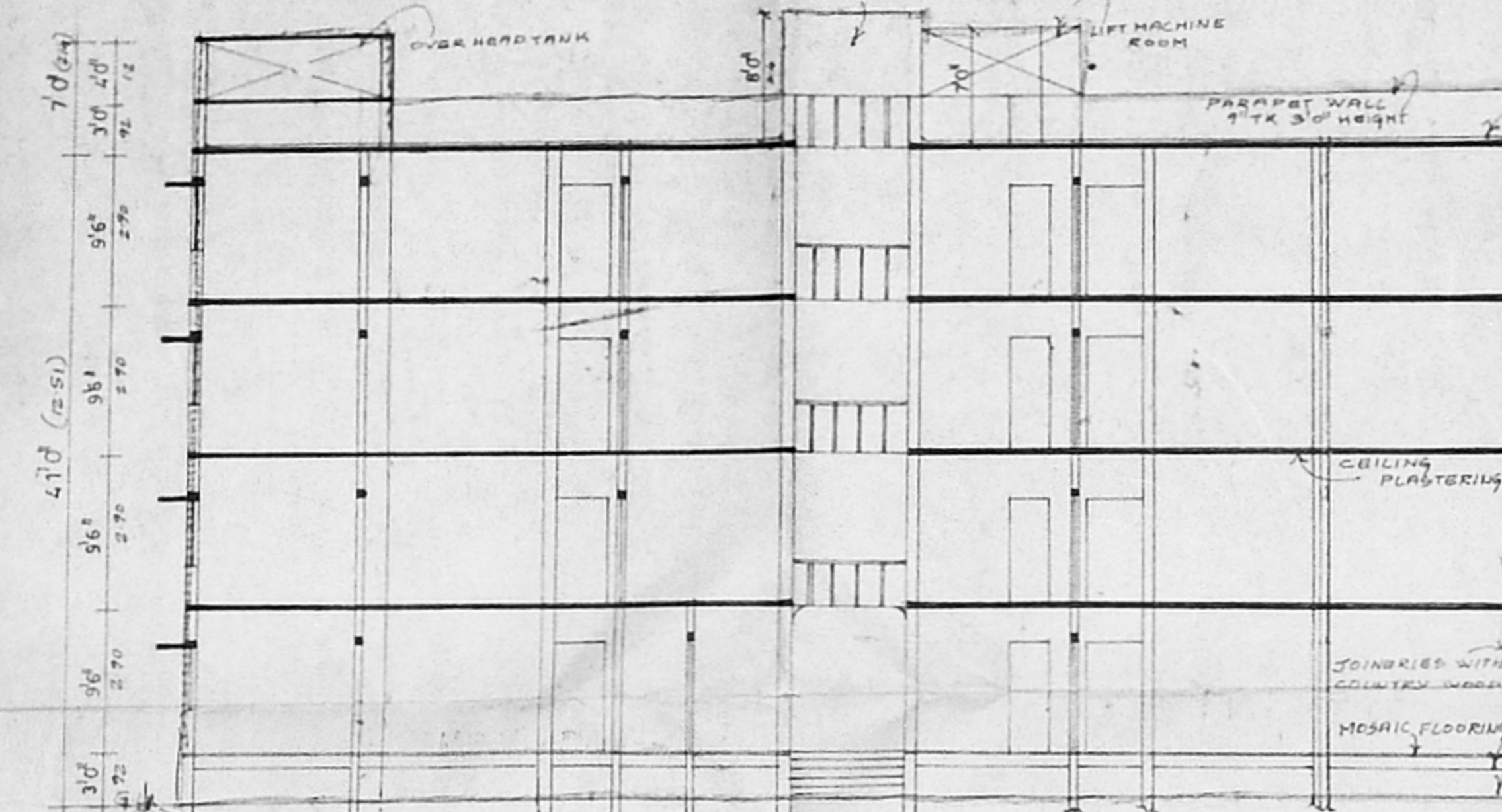

SECTION ON AA'

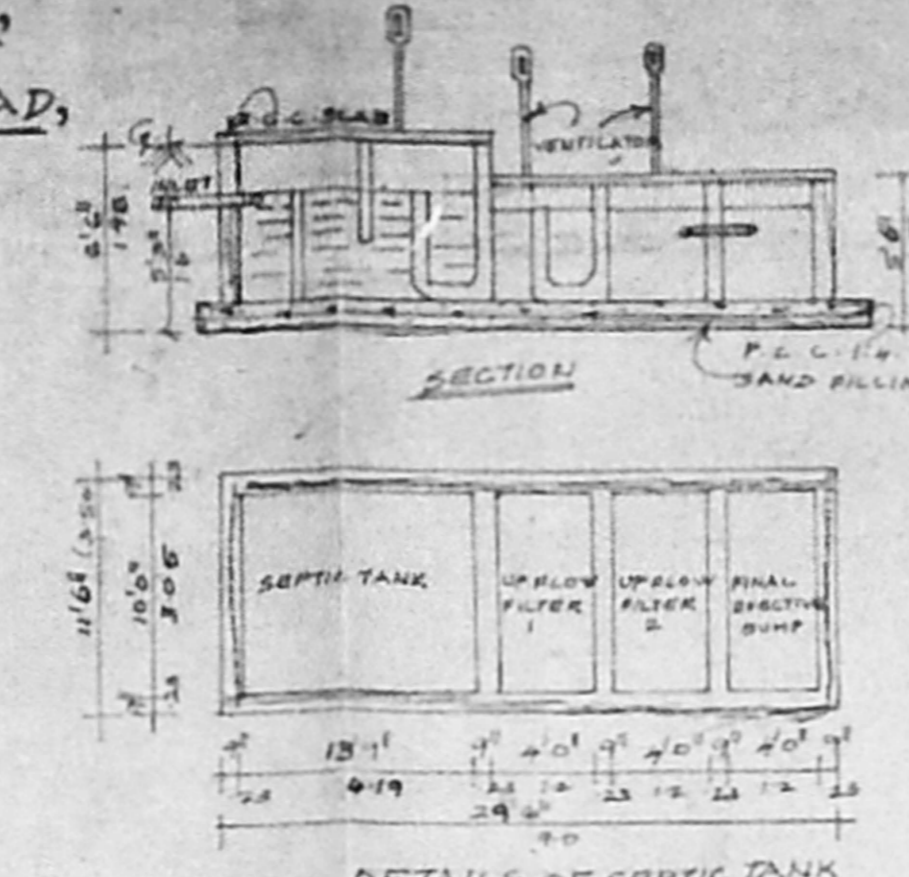

DETAILS OF SEPTIC TANK WITH OVERFLOW FILTER

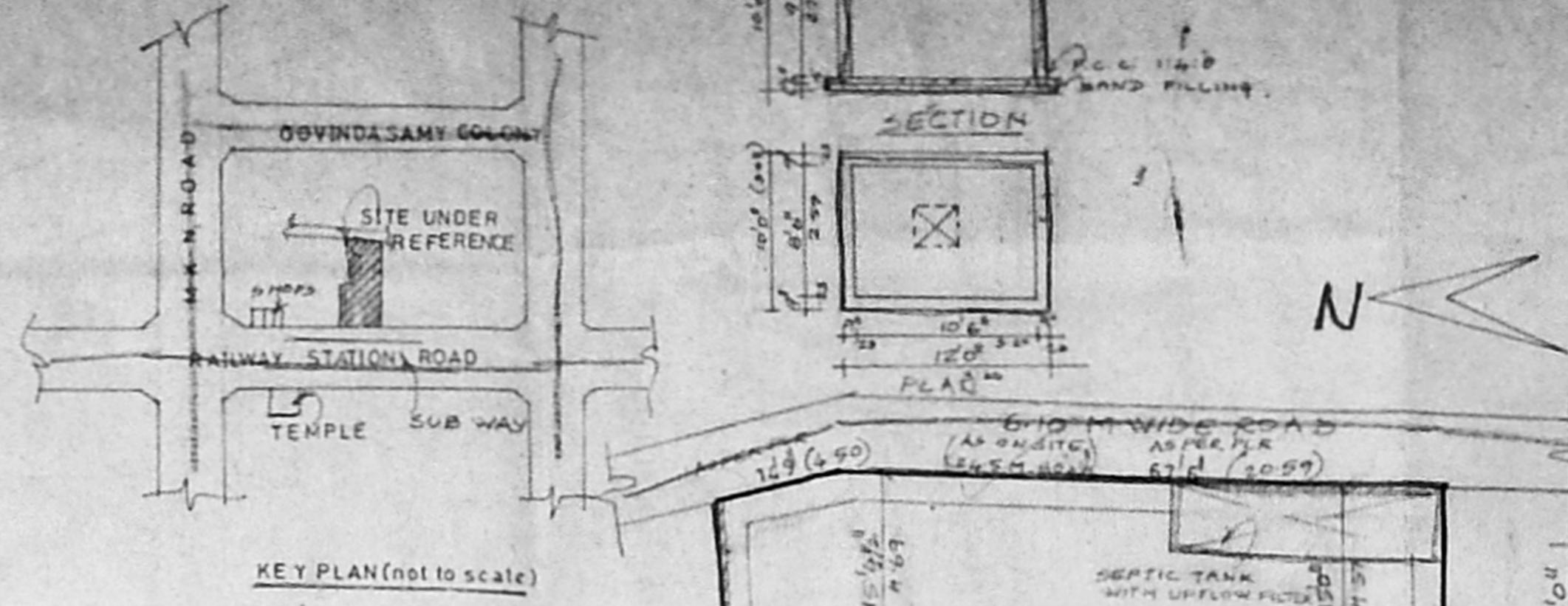

KEY PLAN (not to scale)

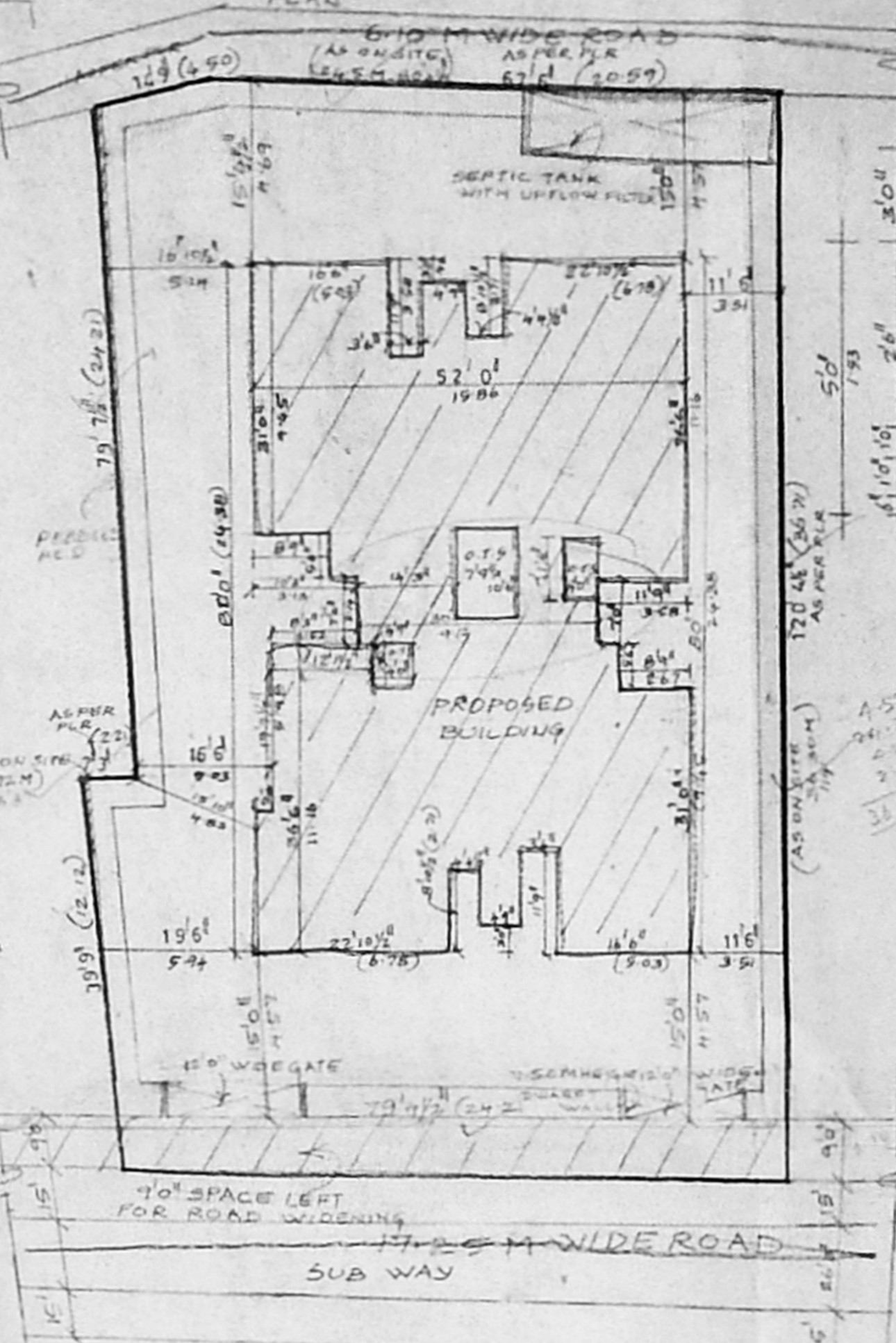

SITE PLAN
 SCALE: 1:1600

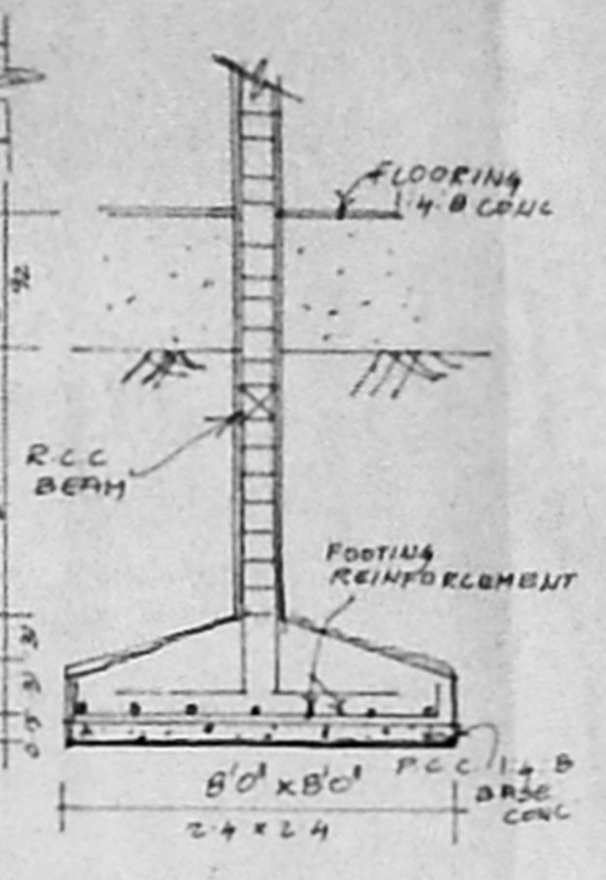

DETAILS OF FOUNDATION

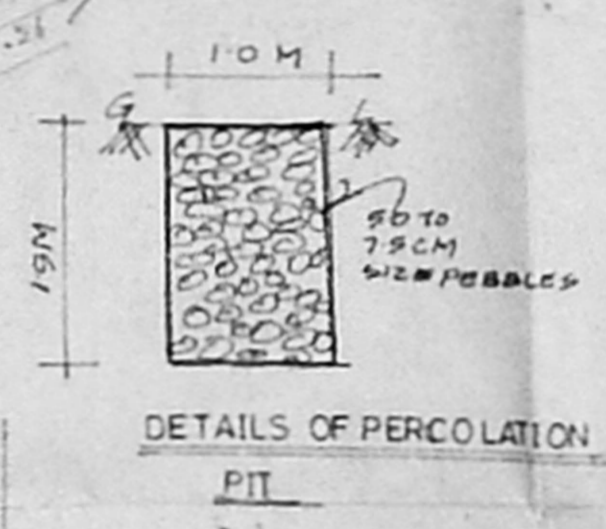

DETAILS OF PERCOLATION PIT

JOINERIES OFFICE COPY 100.2 X 174

D DOOR	CMDA (B)/ No. 1
D1 DOOR	C.No. 23/16/113/7000
D2 DOOR	Asst. Secy
W WINDOW	Secy
W1 WINDOW	P.A. [Signature]
W2 WINDOW	[Signature]
O OPEN	AP. [Signature]
RS ROLLING SHUTTER	6'0" x 7'0"

REFERENCE	PROPOSED	ROAD	BOUNDARY
AREA DETAILS	SQ FT	SQ MTR	
PLOT AREA	9012.00	837.55	
GROUND FLOOR AREA	3553.21	330.04	
FIRST FLOOR AREA	3553.21	330.04	
SECOND FLOOR AREA	3553.21	330.04	
THIRD FLOOR AREA	3553.21	330.04	
TOTAL FLOOR AREA	13432.25	1248.36	
COVERAGE 39%			
F S I	1.49		

SCALE: 1:800

OWNER'S SIGNATURE

X. SELVAN, B.E. AMIE, C.Eng. (I) A.L.V.
 Consulting Civil Engineer, Chartered Engineer,
 Approved Under the Chartered Surveyors,
 Chennai. No. 78/2001-2002
 Class. No. 9, Old No. 15A
 Reg. No. 9, Old No. 15A
 Madhavai East, Chennai-600 050,
 Phone: 6542050.

LICENSED SURVEYOR

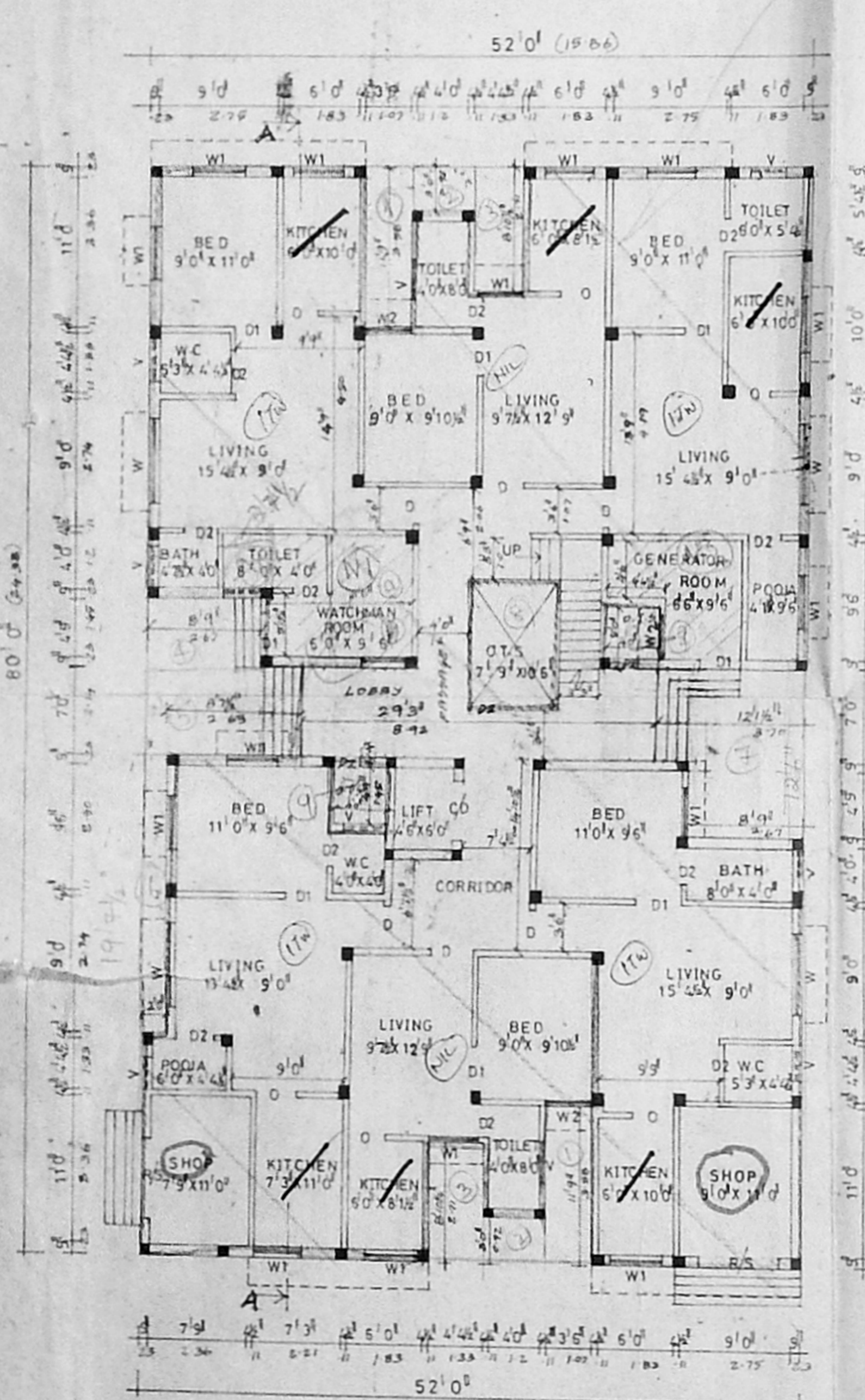

GROUND FLOOR PLAN

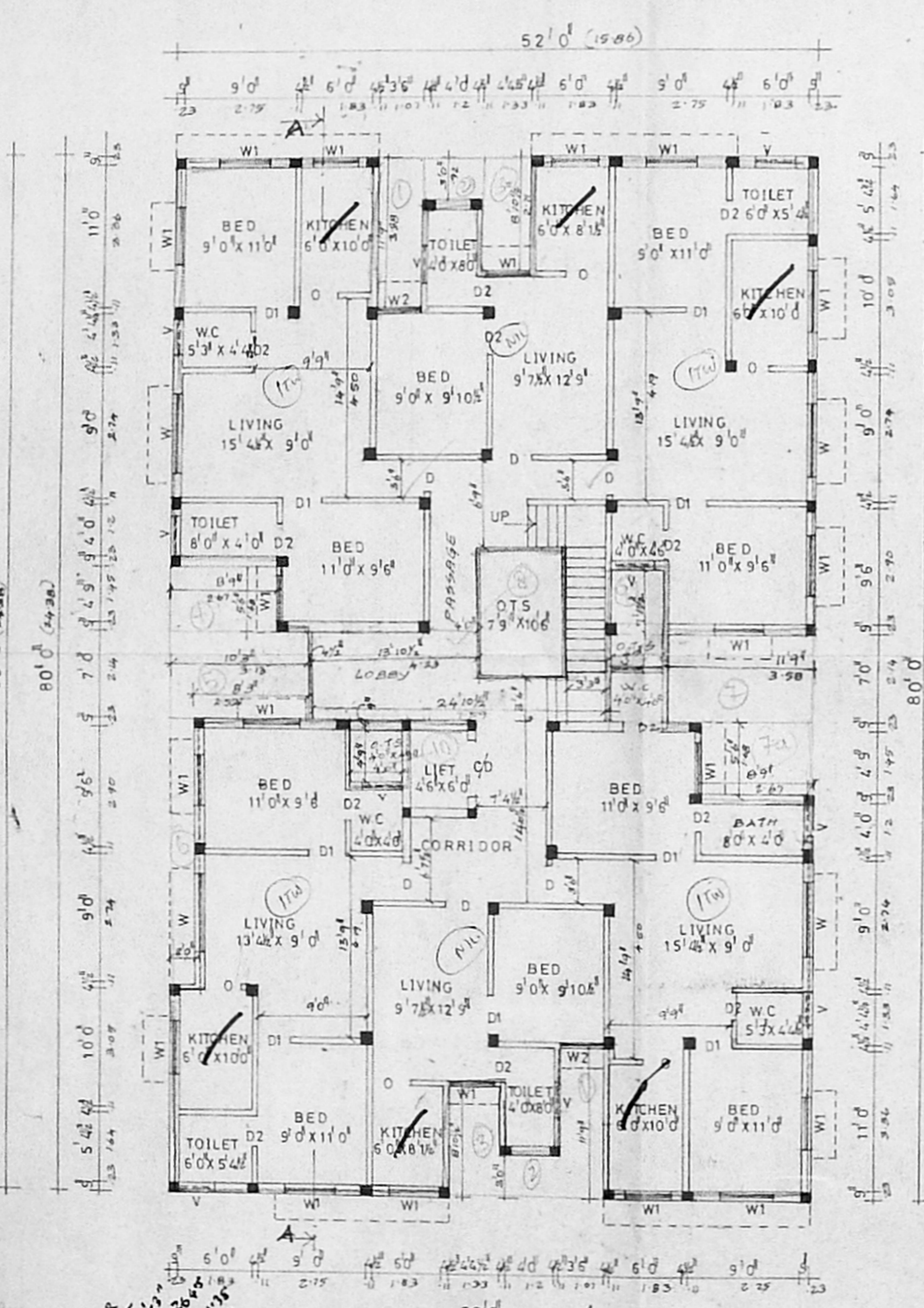

FIRST & SECOND FLOOR PLAN

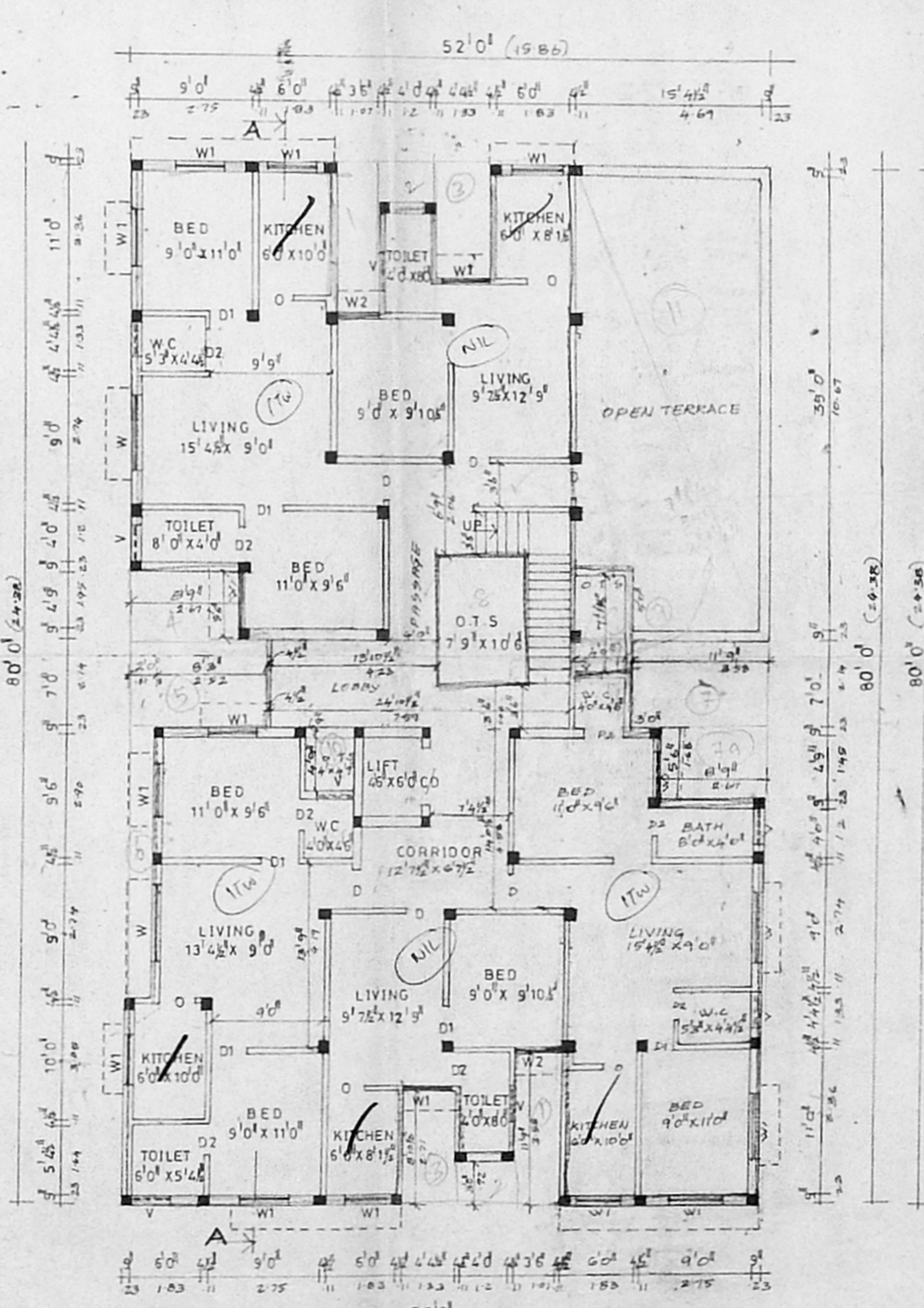

THIRD FLOOR PLAN

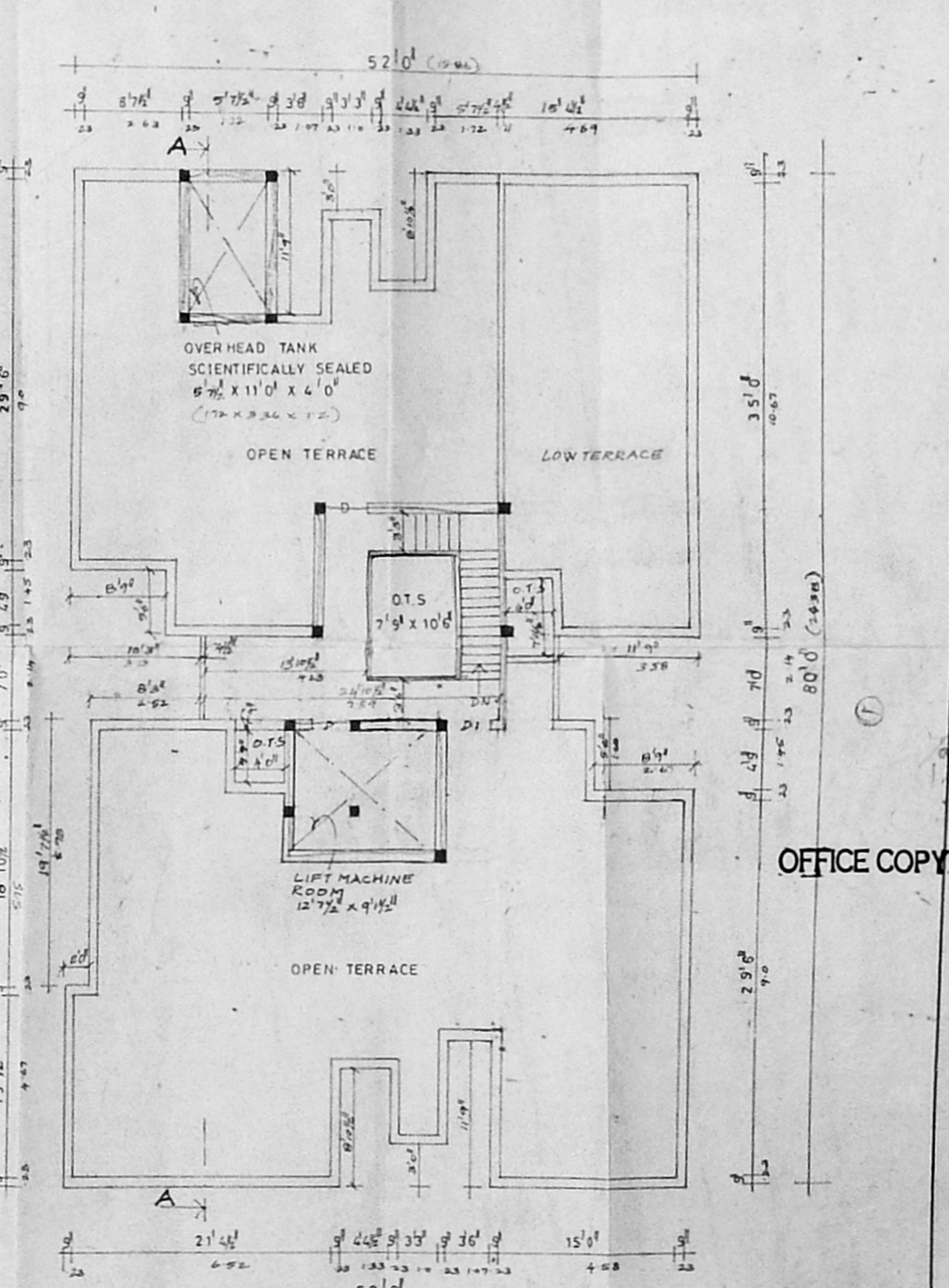

OFFICE COPY